

Patient report

Bio-Rad DATE: 06/07/2019
D-10 TIME: 06:37 PM
S/N: #DJ4I016123 Software version: 4.20-2
Sample ID: 10599725
Injection date 06/07/2019 05:30 PM
Injection #: 28 Method: HbA1c
Rack #: --- Rack position: 8

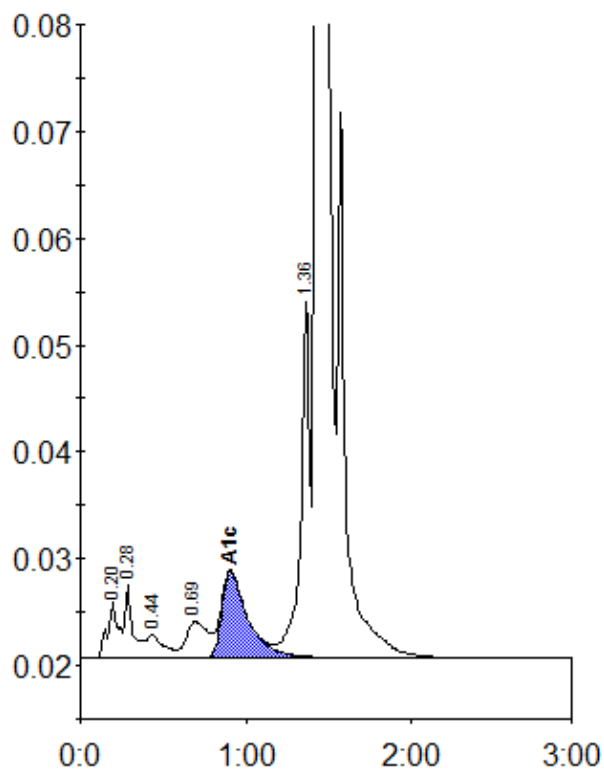

Peak table - ID: 10599725

| Peak | R.time | Height | Area | Area % |
|-------------|--------|---------|---------|--------|
| A1a | 0.20 | 5266 | 24310 | 1.0 |
| A1b | 0.28 | 6858 | 21824 | 0.9 |
| F | 0.44 | 2166 | 15344 | 0.6 |
| LA1c/CHb-1 | 0.69 | 3364 | 30808 | 1.3 |
| A1c | 0.91 | 8095 | 88037 | 5.2 |
| P3 | 1.36 | 33586 | 122980 | 5.2 |
| A0 | 1.43 | 633991 | 2077720 | 87.3 |
| Total Area: | | 2381023 | | |

| | |
|----------------|-----|
| Concentration: | % |
| A1c | 5.2 |